RIGHT OF ENTRY CIVIL REMEDY PROVISIONS UNDER THE FAIR WORK ACT 2009

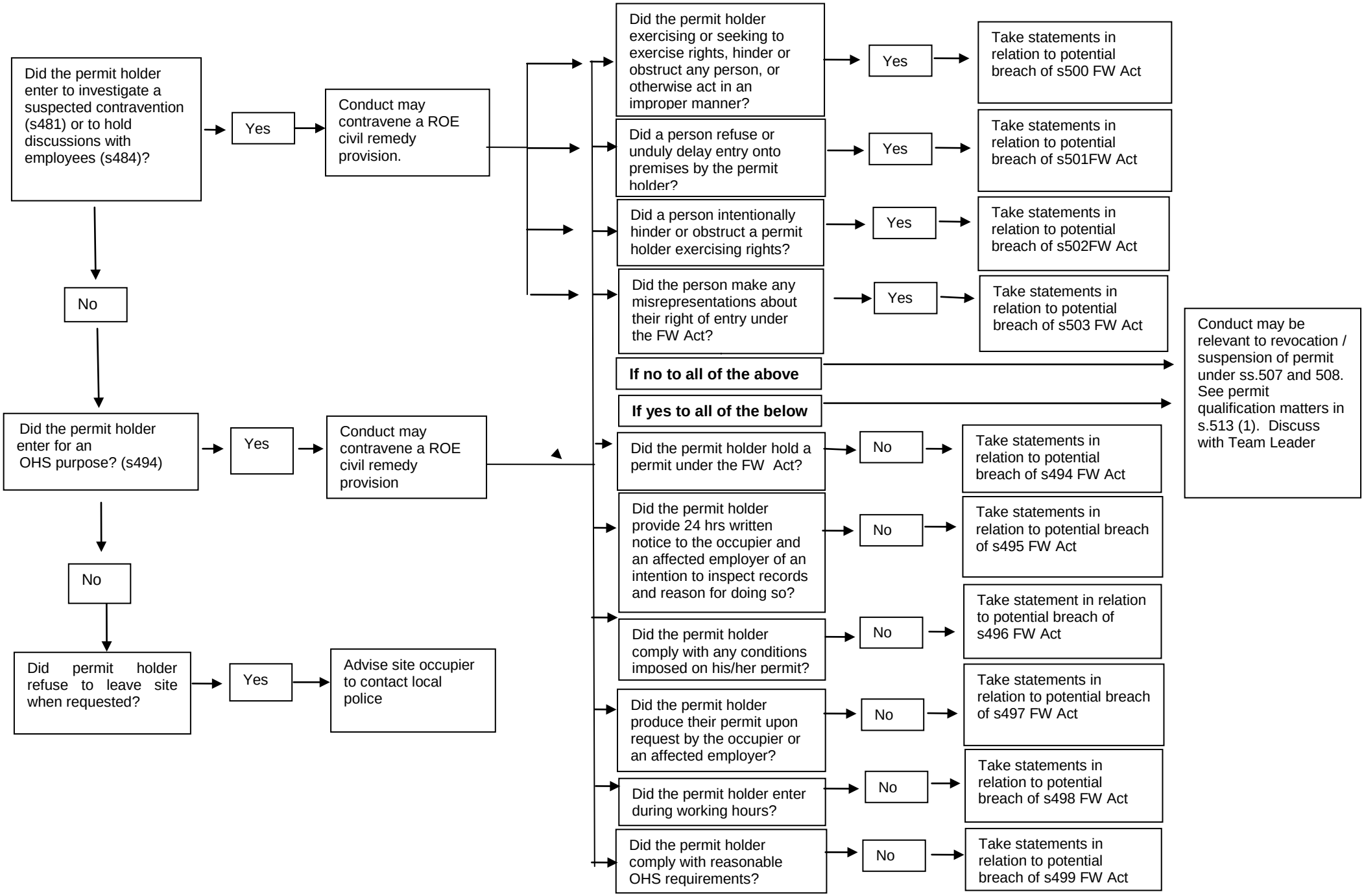

``